

PLAN SHOWING THE PROPOSED CONSTRUCTION OF A RESIDENTIAL BUILDING FOR SRI. K.V. RAJASEKHARAN IN PLOT NO. 106, S.NOS. 243/1A, 299/1,2,3a,3b,3c, 303/2a PART, 304, 305 PART, 308/1,2,3 OF 167 PERUNKULATHUR VILLAGE, SAIDAPET TALUK, CHINGLEPUT DISTRICT.

SCALE - 1:100 (1"=8'-0") ALL DIMENSIONS ARE IN CENTIMETER.

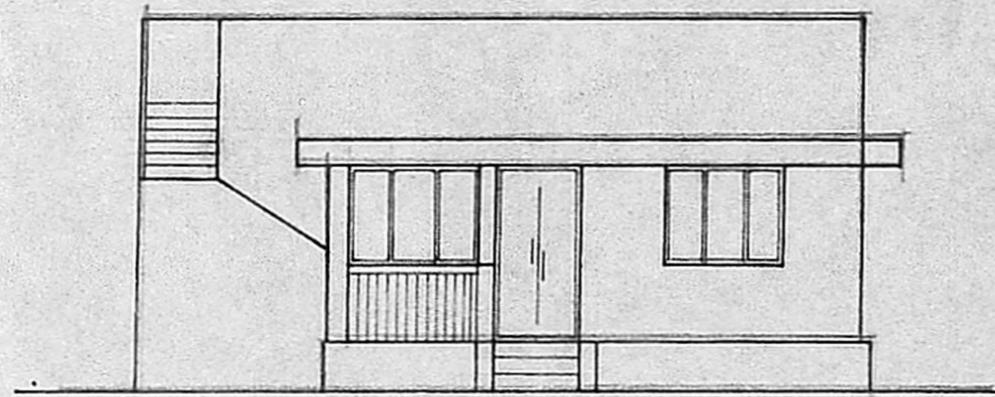

FRONT ELEVATION

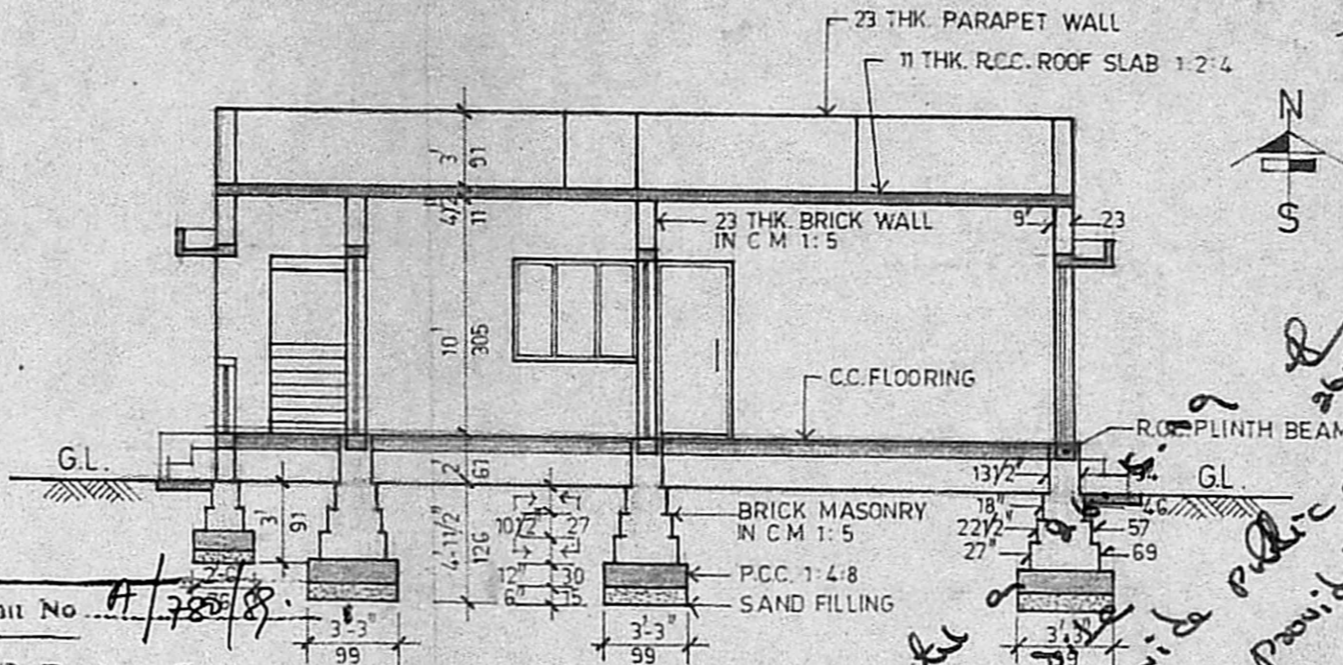

SECTION ON A-A

Planning Permit No. *A/780/88*  
**APPROVED**  
 Subject to the conditions in this office letter.  
 No. *A/11228/88* Dt. *13/08/89*  
*G. V. Rajasekharan*  
 FOR MEMBER SECRETARY  
 MADRAS METROPOLITAN DEVELOPMENT AUTHORITY  
*8/12/89*

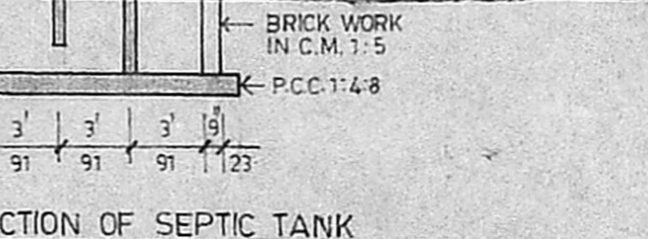
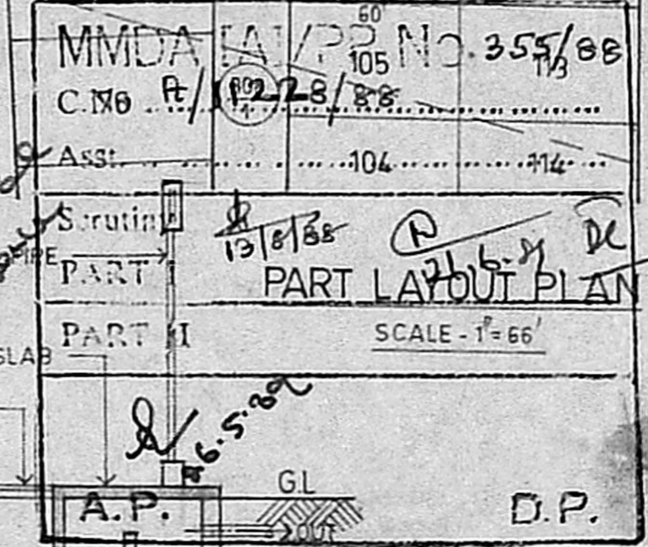

SECTION OF SEPTIC TANK

SCHEDULE OF JOINERY

- D - DOOR - 3'-6" x 7' - 107 x 213
- D1 - " - 3' x 7' - 91 x 213
- D2 - " - 2'-6" x 6'-6" - 76 x 198
- W - WINDOW - 5' x 4' - 152 x 122
- W1 - " - 3' x 4' - 91 x 122
- V - VENTILATOR - 3' x 1'-6" - 91 x 46

NOTE

- PROPOSED CONSTN. SHOWN - [Symbol]
- ROAD - [Symbol]
- BOUNDARY - [Symbol]

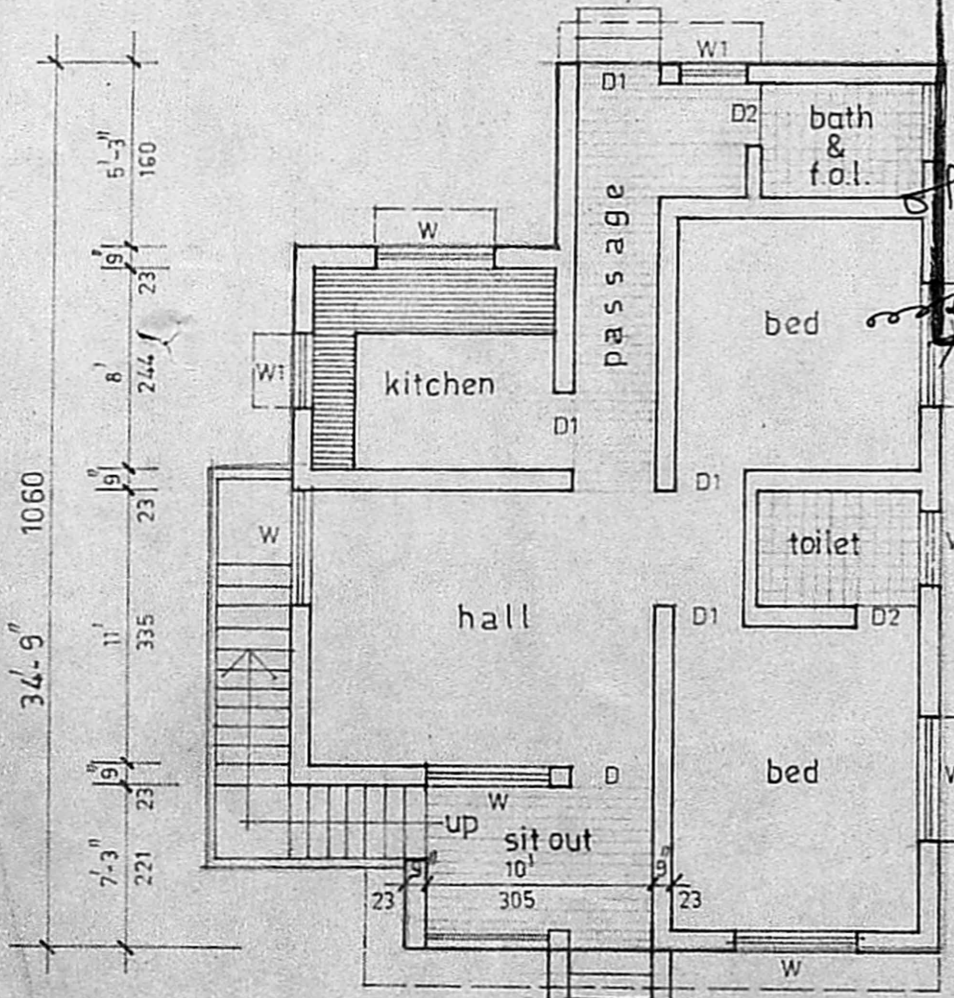

GROUND FLOOR PLAN

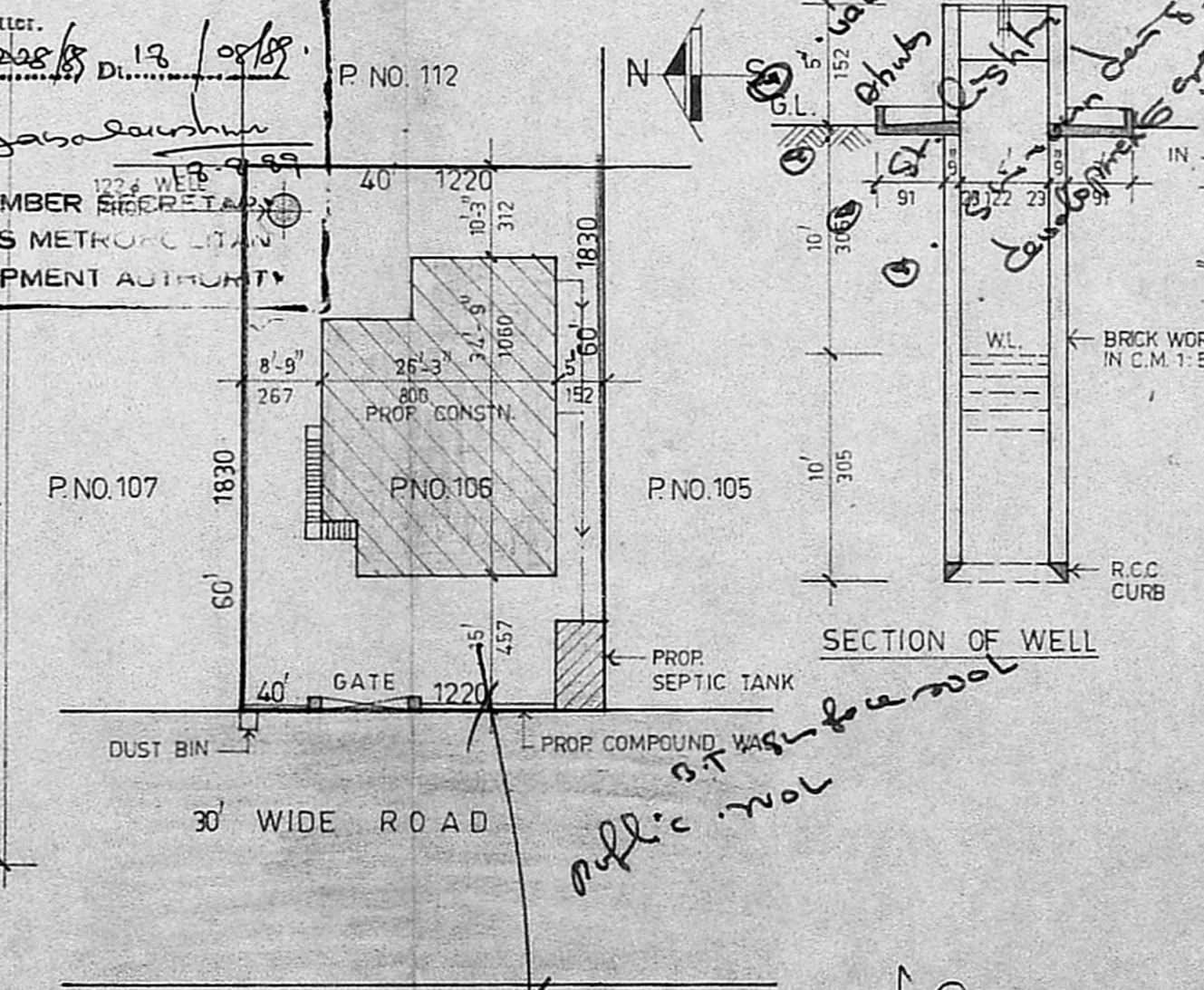

SITE PLAN  
SCALE - 1"=20'

*Impact of 30' vacant space on public road*  
*Development of vacant space to be provided*  
*Public road*  
*Public road*

*R. Mohan Rao*  
**H. Mohan Rao, D.C.S.**  
 LICENSED SURVEYOR,  
 CORPORATION OF MADRAS - 14,  
 AMBATTUR TOWN SHIP,  
 ALANDUR MUNICIPALITY,  
 Consulting Engineer & Contractor  
 Res. 15, MADLEY ROAD,  
 LIC. NAGAR, MADRAS 600 017

*[Signature]*  
 OWNER